THE CAPE FEAR

MICHAEL CHRISTIAN HOMES

4 BEDROOMS, 3.5 BATHS, 2934 HEATED SQ. FT.

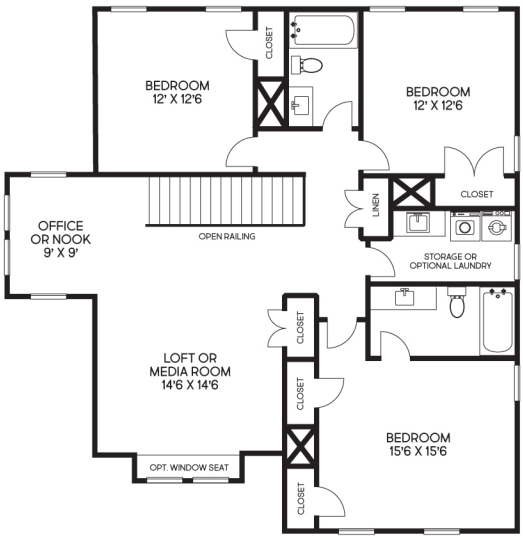

SECOND FLOOR – 1346 HEATED SQ. FT.

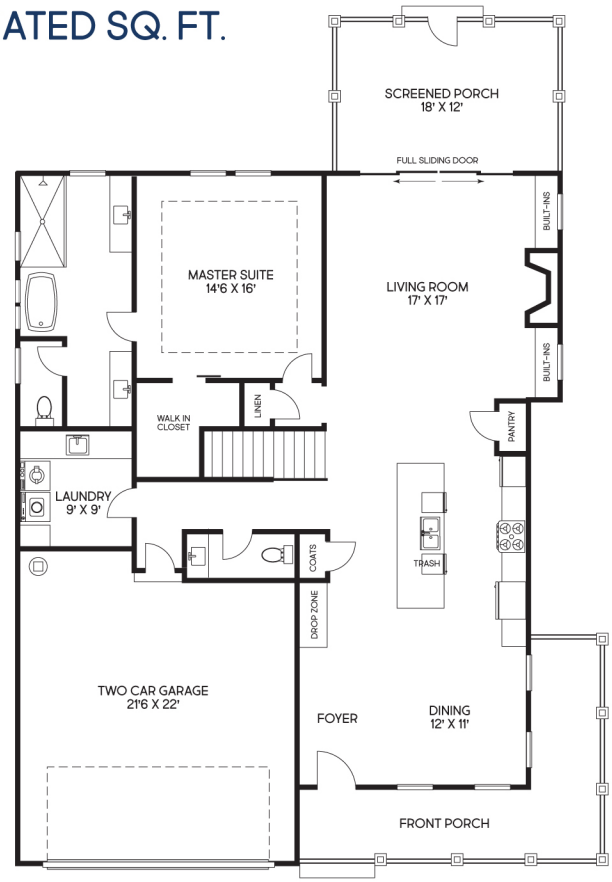

FIRST FLOOR – 1588 HEATED SQ. FT.

www.mchbuilder.com | 2030 Eastwood Road Suite 5 | Wilmington, NC 28403

Square footage is approximate and plans are subject to change without notice.